

STATE OF WISCONSIN  
COUNTY OF ROCK SS.

I HEREBY CERTIFY THAT I HAVE SUPERVISED THE SURVEY OF THE PROPERTY DESCRIBED HEREON FOR THE EXCLUSIVE USE OF PRO LANDSCAPE AND THAT TO THE BEST OF MY KNOWLEDGE AND BELIEF THE PLAT HEREON DRAWN CORRECTLY REPRESENTS SAID SURVEY AND ITS LOCATION AND COMPLIES WITH CHAPTER A-E7.

GIVEN UNDER MY HAND AND SEAL THIS 15th DAY OF DECEMBER, 2022, AT JANESVILLE, WISCONSIN.

*R M Combs*

RYAN M. COMBS, PLS NO. 2677

If the surveyor's signature is not red in color, the map is a copy and may contain unauthorized alterations. The certification contained hereon shall not apply to any copies.

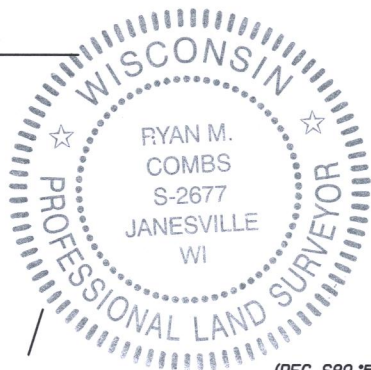

# PLAT OF SURVEY

LOTS 1 AND 2, BLOCK 1, MORaine HEIGHTS, TOWN OF WHITEWATER, WALWORTH COUNTY, WISCONSIN.

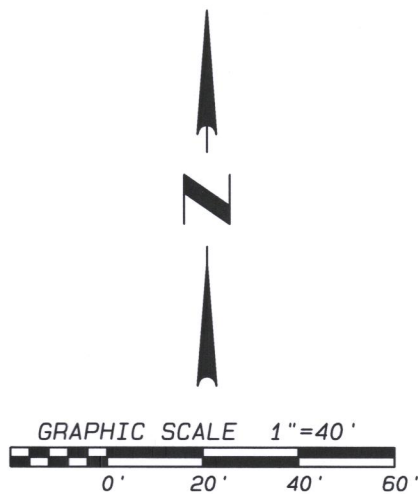

- LEGEND:**
- SET IRON PIN, 3/4"x 24", 1.5 LBS./LIN.FT.
  - FOUND 1" IRON PIPE

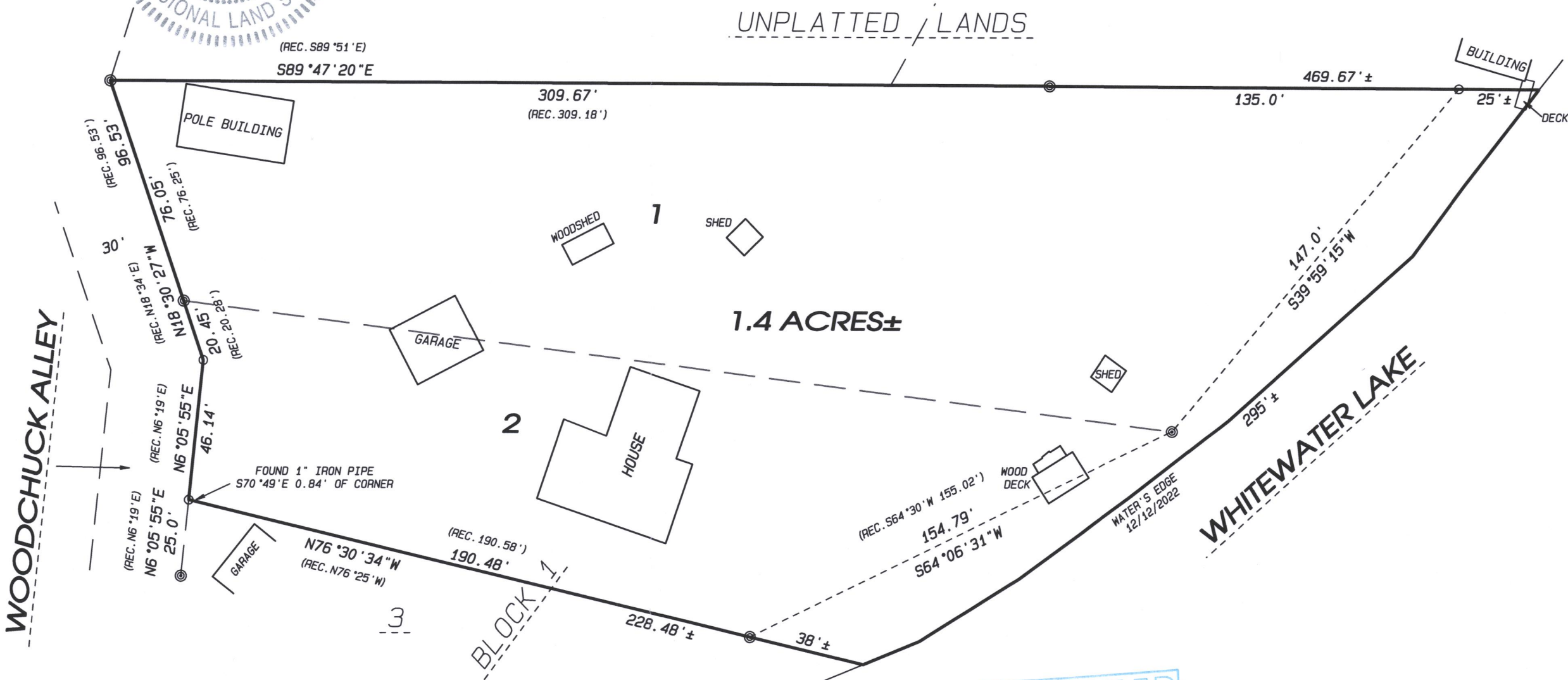

NOTES:

FIELD WORK COMPLETED DECEMBER 12, 2022.

THIS SURVEY IS SUBJECT TO ANY AND ALL EASEMENTS AND AGREEMENTS, RECORDED AND UNRECORDED.

ASSUMED S89°47'20"E ALONG THE NORTH LINE OF OF SAID LOT 1.

Project No. 122 - 529 For: PRO LANDSCAPE



109 W. Milwaukee St.  
Janesville, WI 53548  
www.combssurvey.com

- LAND SURVEYING
- LAND PLANNING
- CIVIL ENGINEERING

tel: 608 752-0575  
fax: 608 752-0534

DMH-1

415-1602